Made In Dagenham

Same Old Story

REV. [23-9-14]

Music by: **David Arnold**
Lyrics by: **Richard Thomas**
Orch.Arr by: **Steve Sidwell**

CUE: **RITA:**"You got us the grievance procedure"(Go)

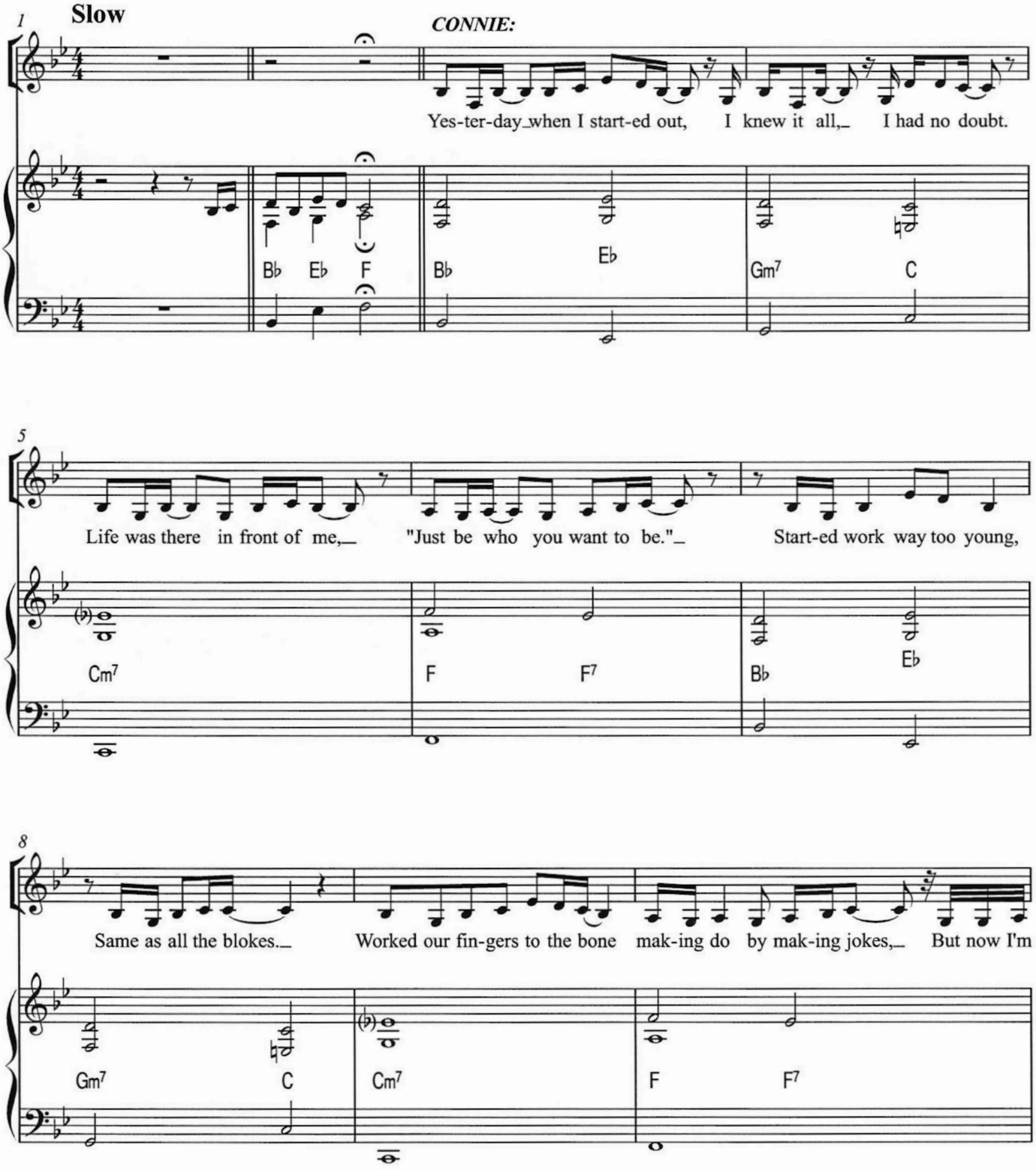

V.S.

Music Prep: Richard Sidwell:+44(0)7956-275954

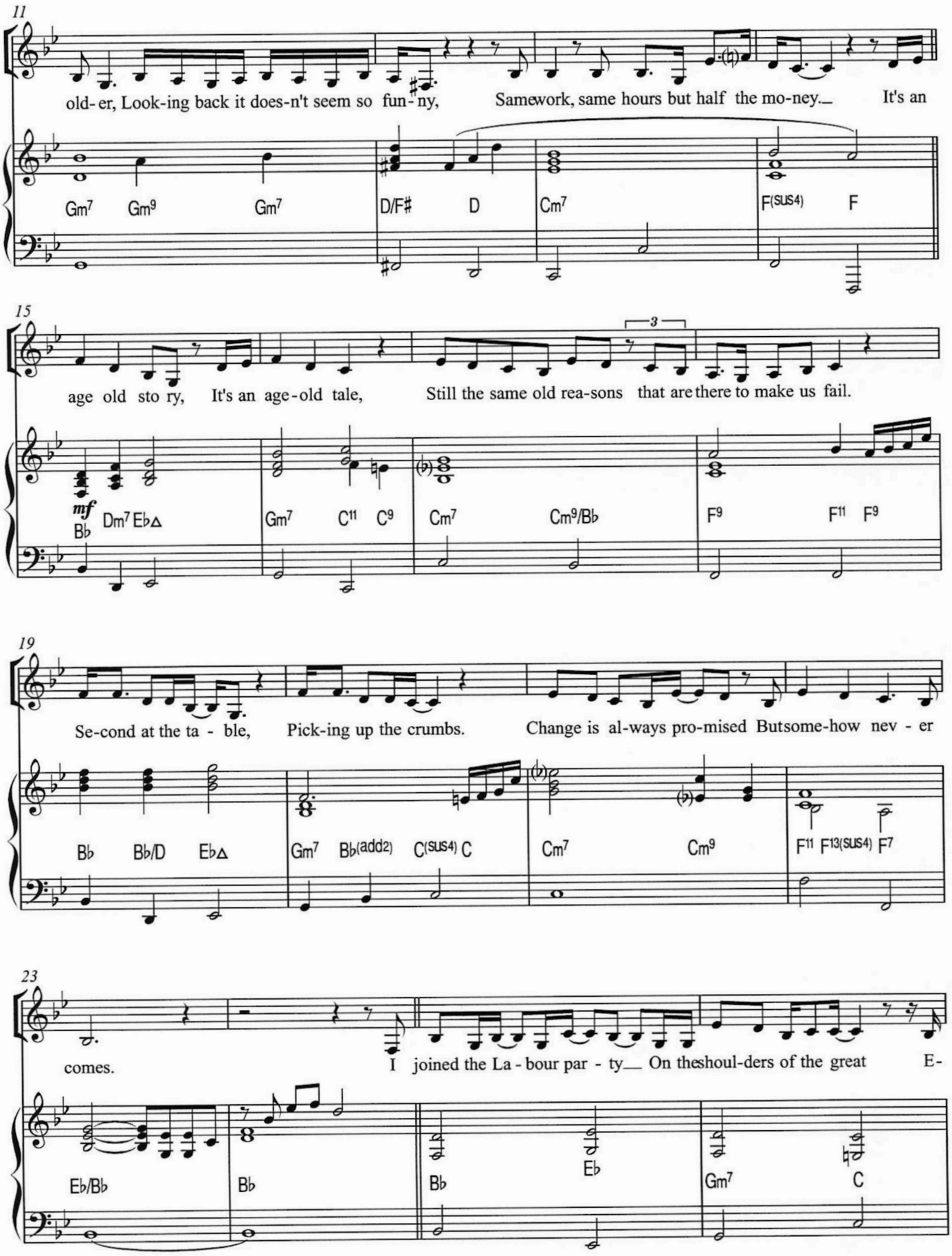

Music Prep: Richard Sidwell:+44(0)7956-275954

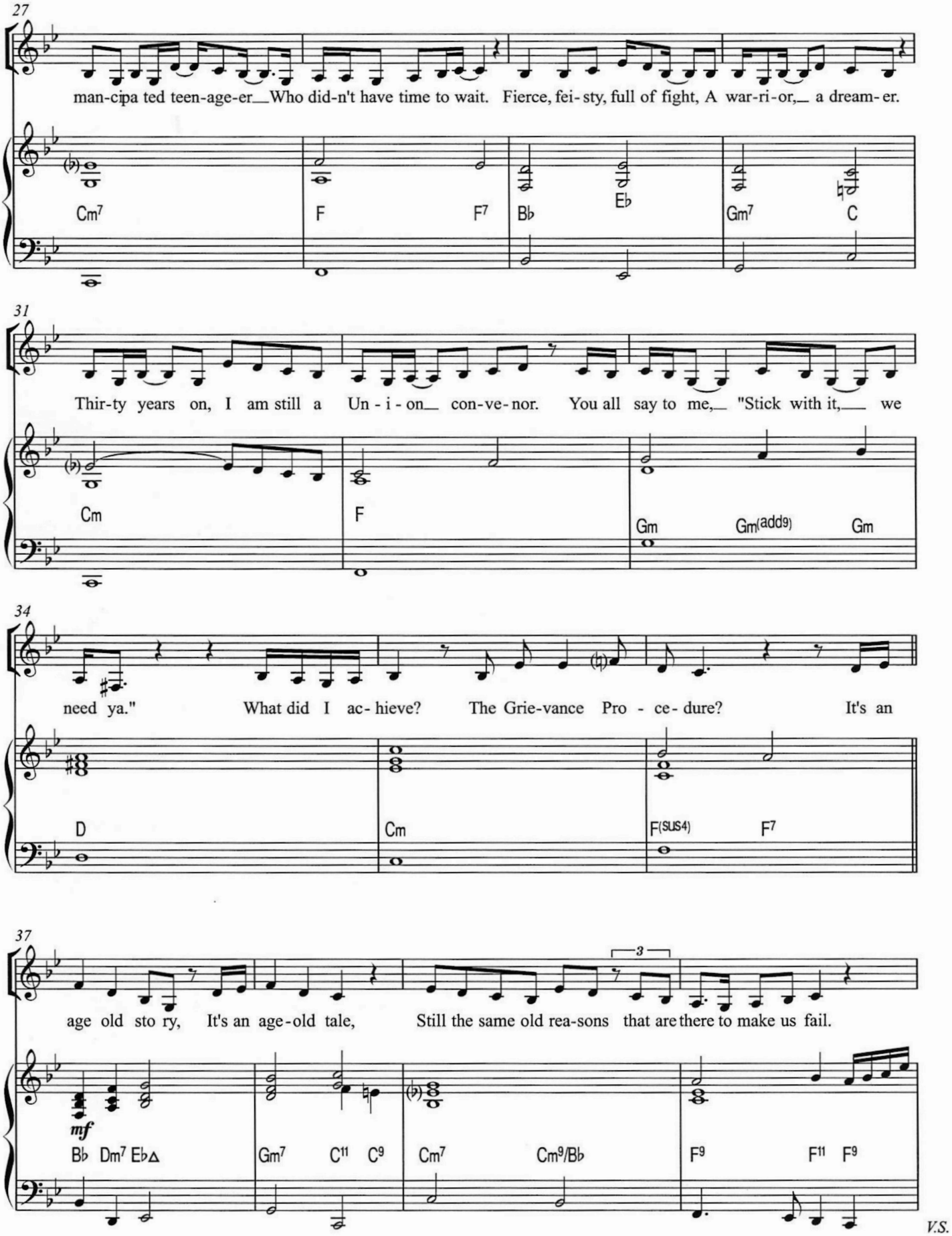
27
man-cipa ted teen-age-er Who did-n't have time to wait. Fierce, fei-sty, full of fight, A war-ri-or, a dream-er.
Cm7 F F7 B♭ E♭ Gm7 C
31
Thir-ty years on, I am still a Un-i-on con-ve-nor. You all say to me, "Stick with it, we
Cm F Gm Gm(add9) Gm
34
need ya." What did I ac-hieve? The Grie-vance Pro-ce-dure? It's an
D Cm F(sus4) F7
37
3
age old sto ry, It's an age-old tale, Still the same old rea-sons that are there to make us fail.
mf
B♭ Dm7 E♭Δ Gm7 C11 C9 Cm7 Cm9/B♭ F9 F11 F9

V.S.

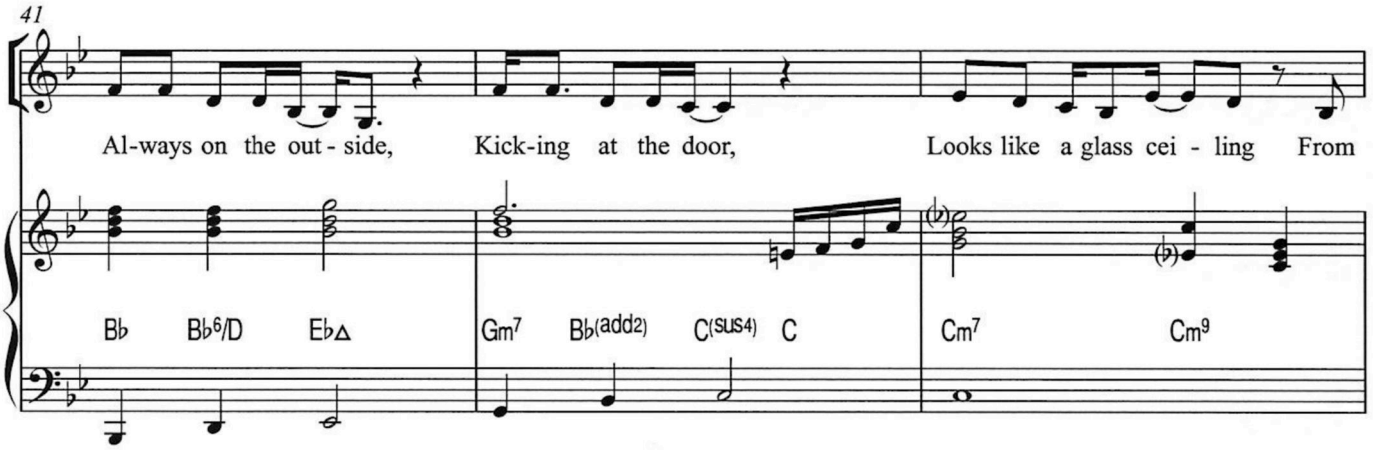
41
Al-ways on the out - side, Kick-ing at the door, Looks like a glass cei - ling From
Bb Bb6/D Eb△ Gm7 Bb(add2) C(SUS4) C Cm7 Cm9

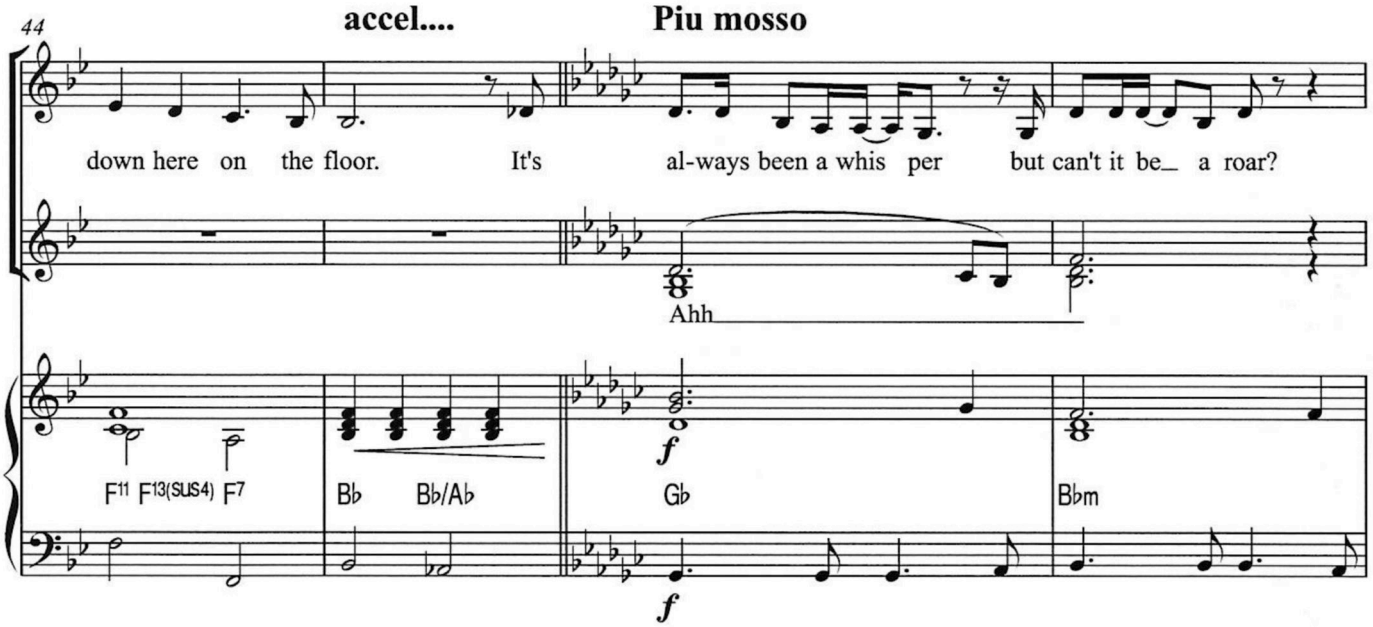
44
accel....
Piu mosso
down here on the floor. It's al-ways been a whis per but can't it be_ a roar?
Ahh
F11 F13(SUS4) F7 Bb Bb/Ab Gb Bbm
f
f

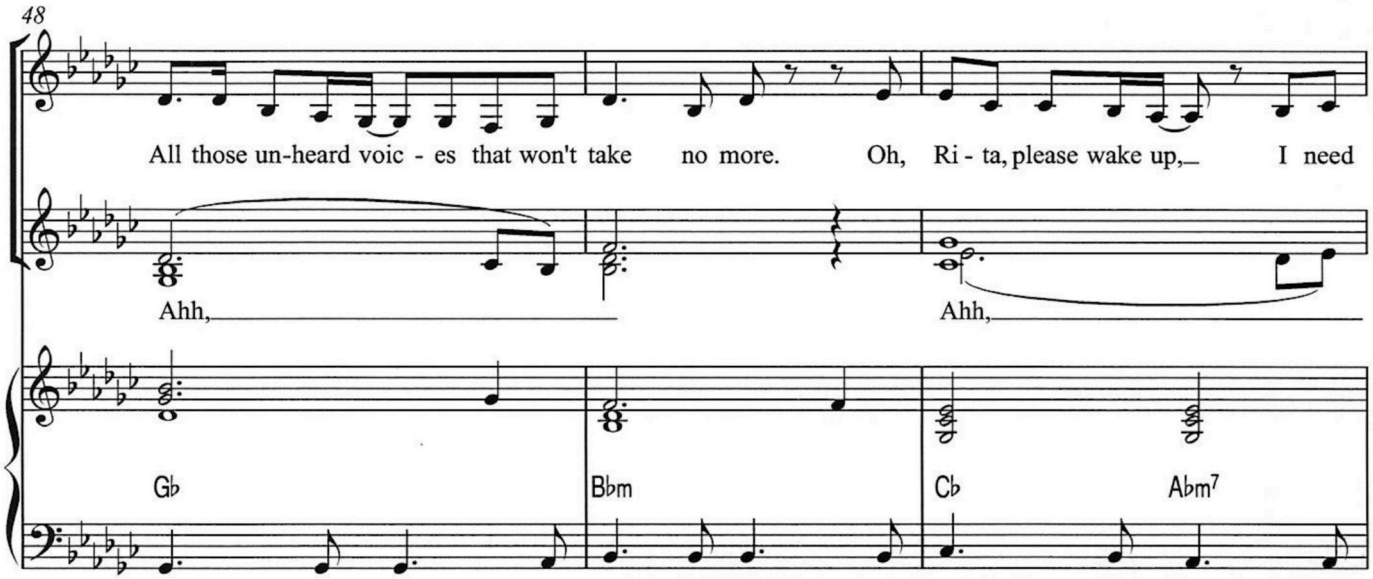
48
All those un-heard voic - es that won't take no more. Oh, Ri - ta, please wake up,_ I need
Ahh, Ahh,
Gb Bbm Cb Abm7

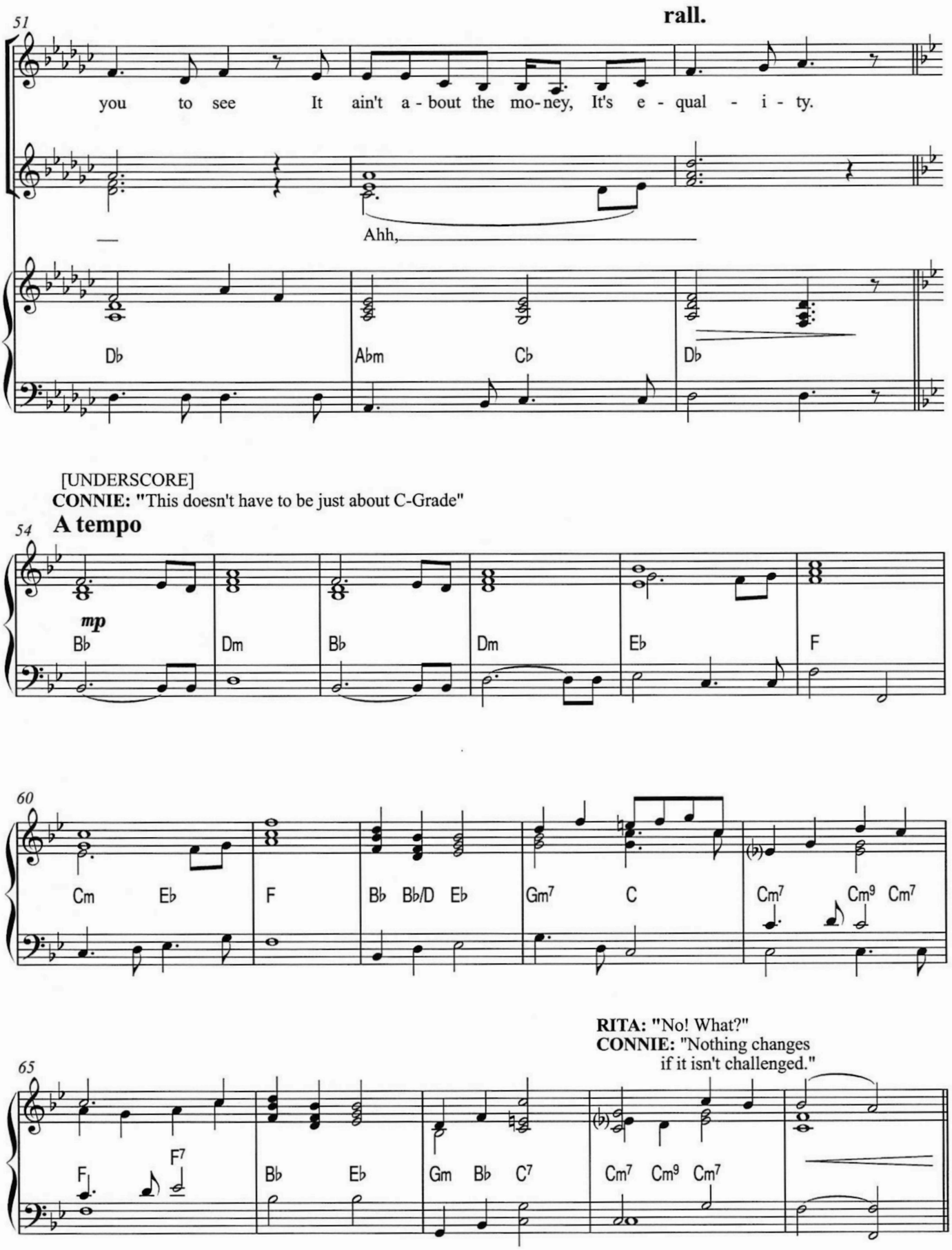
51
rall.
you to see It ain't a - bout the mo - ney, It's e - qual - i - ty.
Ahh,
Db Abm Cb Db
[UNDERSCORE]
CONNIE: "This doesn't have to be just about C-Grade"
54
A tempo
mp
Bb Dm Bb Dm Eb F
60
Cm Eb F Bb Bb/D Eb Gm7 C Cm7 Cm9 Cm7
RITA: "No! What?"
CONNIE: "Nothing changes if it isn't challenged."
65
F F7 Bb Eb Gm Bb C7 Cm7 Cm9 Cm7

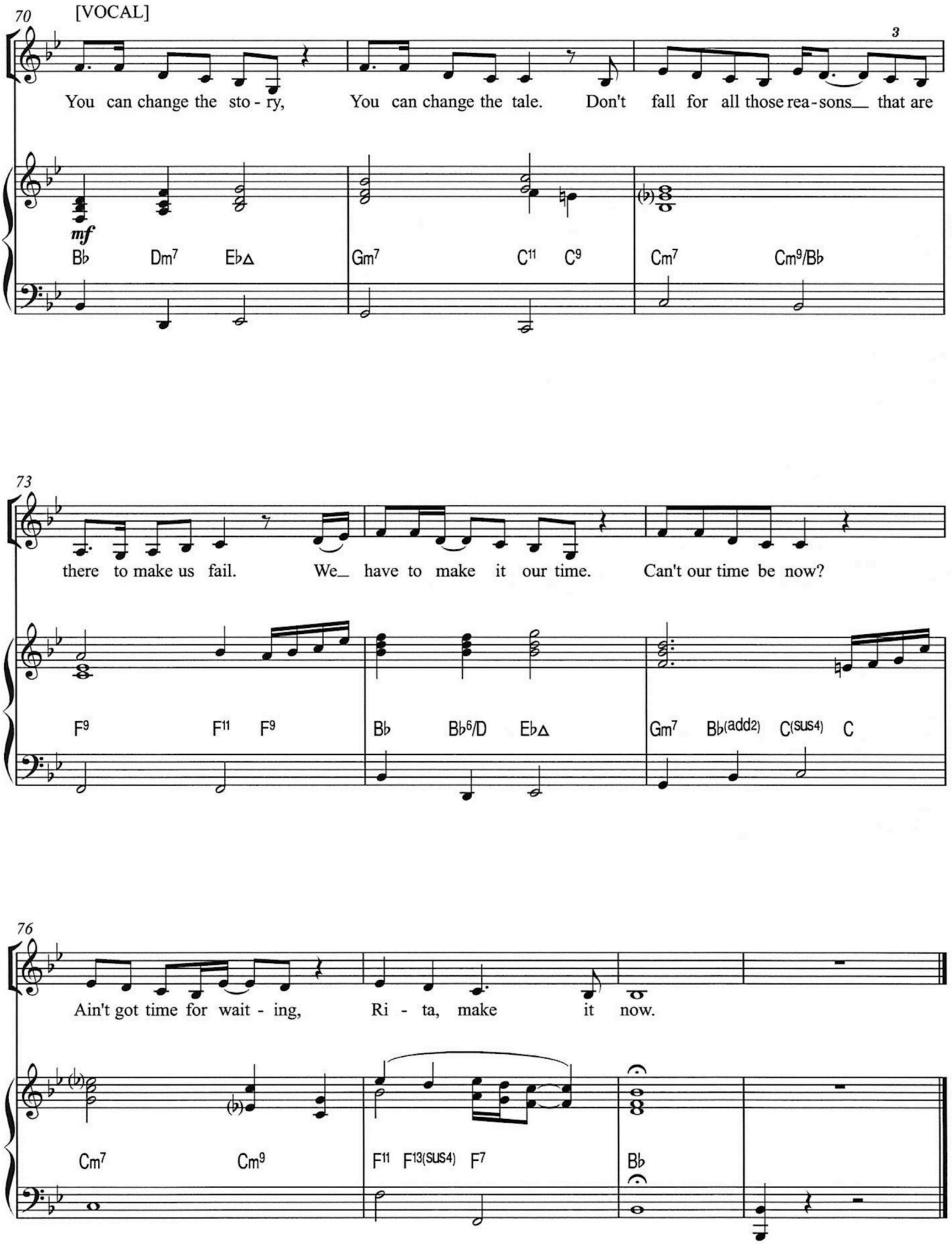

SEGUE

Music Prep: Richard Sidwell:+44(0)7956-275954