Made In Dagenham

I'm Sorry I Love You

REV. [14-10-14]

Music by: **David Arnold**
Lyrics by: **Richard Thomas**
Orch.Arr by: **Steve Sidwell**

CUE: **RITA:** "I don't need reminding that we loved each other 10 years ago"

Colla

EDDIE:

I know I'm a git But you have to ad - mit When it comes down to it. I ad-mit I'm a

F/C Fm/C C

5

RITA: ***EDDIE:*** **RITA:** "Here it comes..."

git... I ain't got a clue— Well that much is true— But all I can say is... I'm sor-ry but I

C7 F/C Fm/C Dm

Triplet Shuffle

10

love you. I'm just a man with a fool-ish brain,

C/G G *mf* F B♭/C F C G/B

V.S.

Music Prep: Richard Sidwell:+44(0)7956-275954

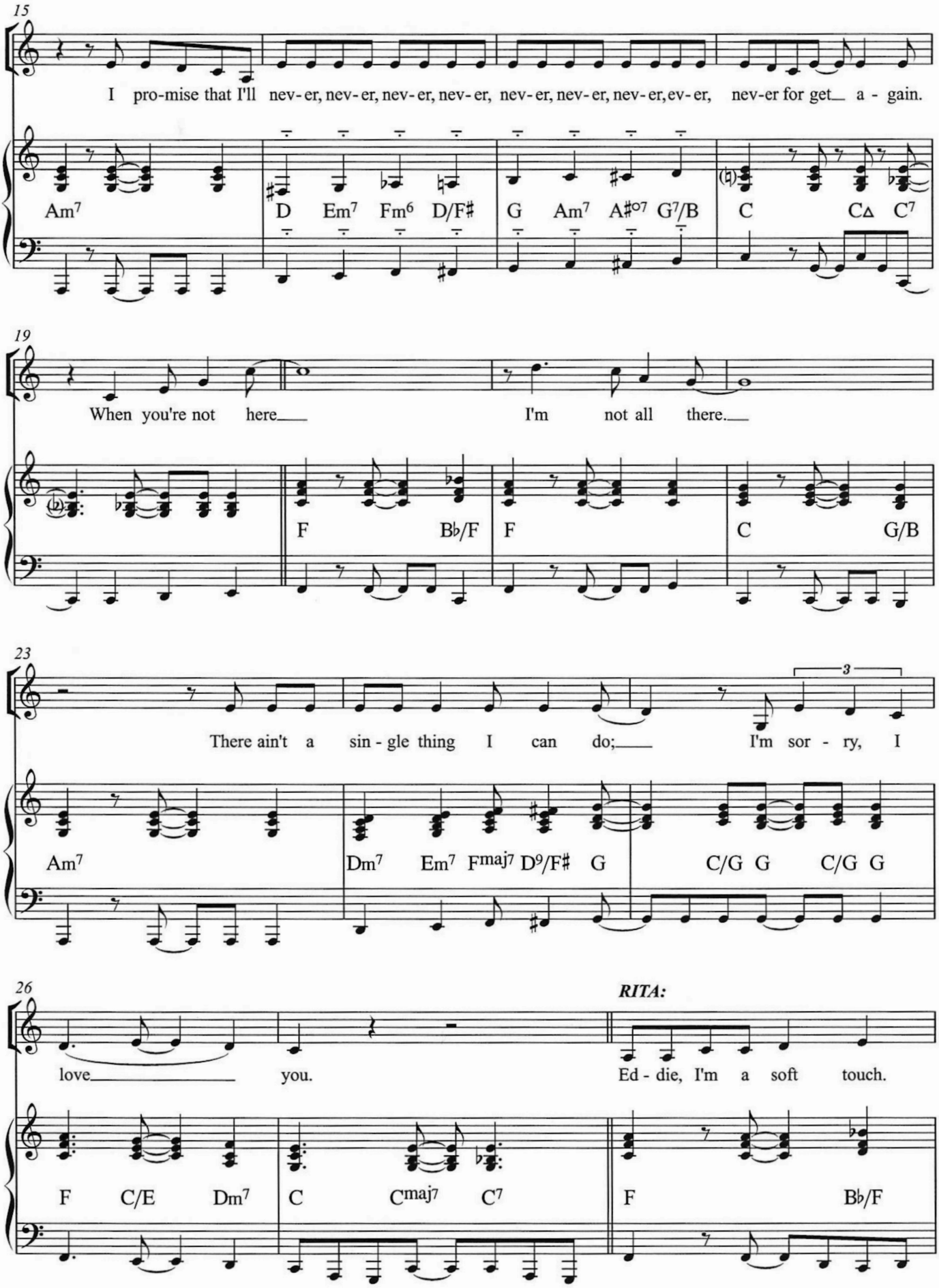
15
I pro-mise that I'll nev-er, nev-er, nev-er, nev-er, nev-er, nev-er, nev-er, ev-er, nev-er for get a - gain.
Am7 D Em7 Fm6 D/F♯ G Am7 A♯o7 G7/B C CΔ C7
19
When you're not here I'm not all there.
F B♭/F F C G/B
23
There ain't a sin - gle thing I can do; I'm sor - ry, I
Am7 Dm7 Em7 Fmaj7 D9/F♯ G C/G G C/G G
26
RITA:
love you. Ed - die, I'm a soft touch.
F C/E Dm7 C Cmaj7 C7 F B♭/F

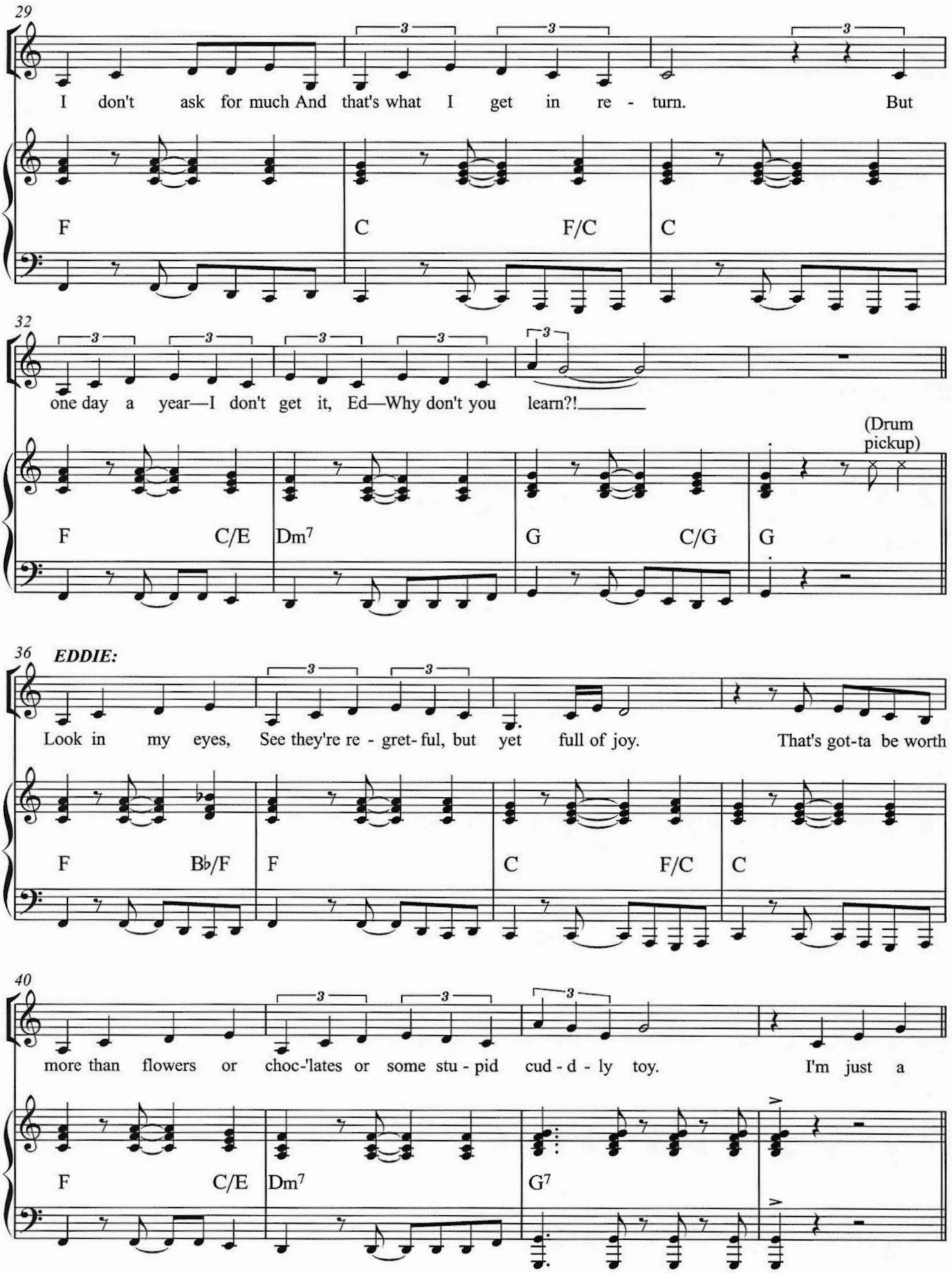

Music Prep: Richard Sidwell:+44(0)7956-275954

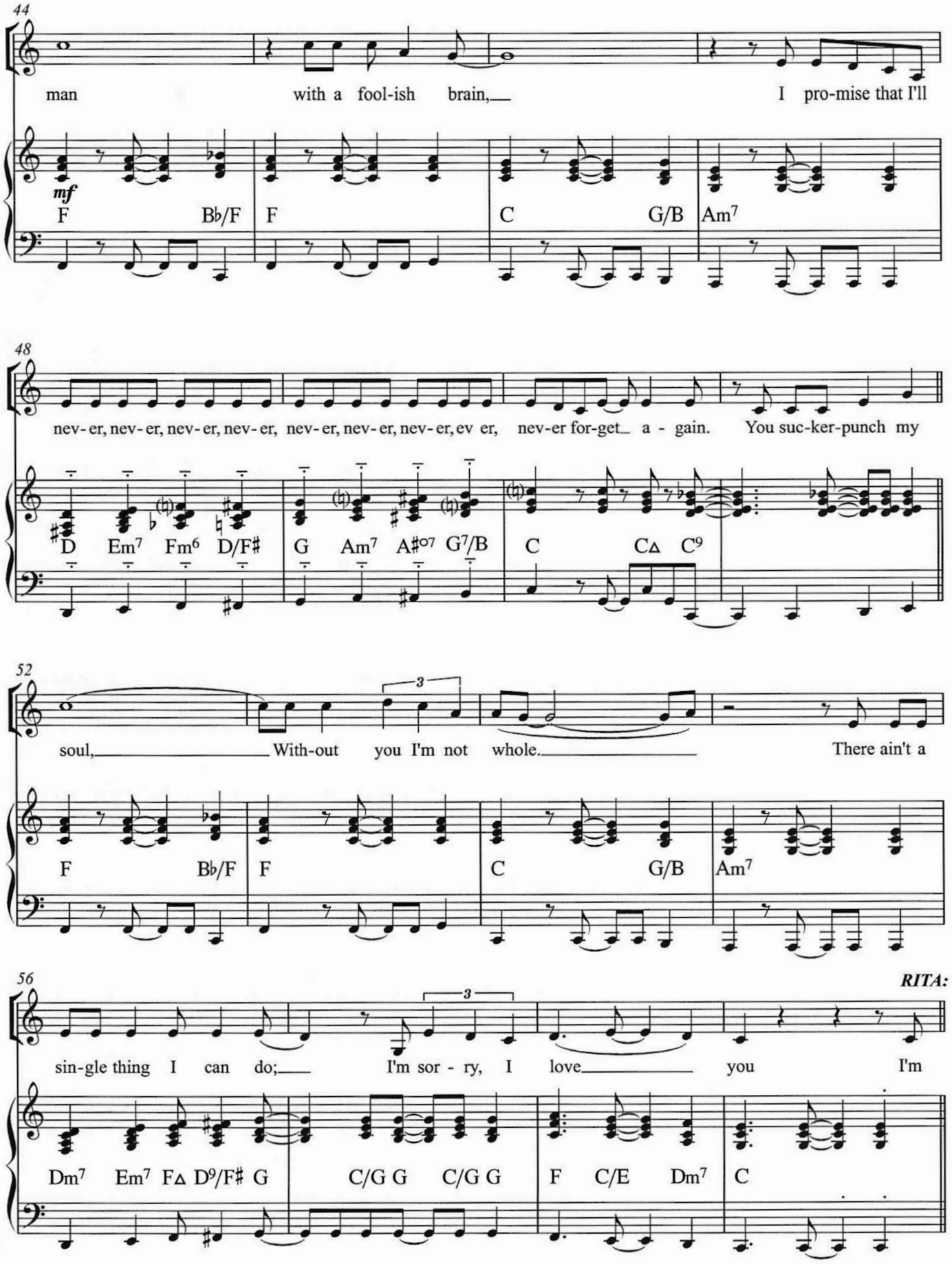

Music Prep: Richard Sidwell:+44(0)7956-275954

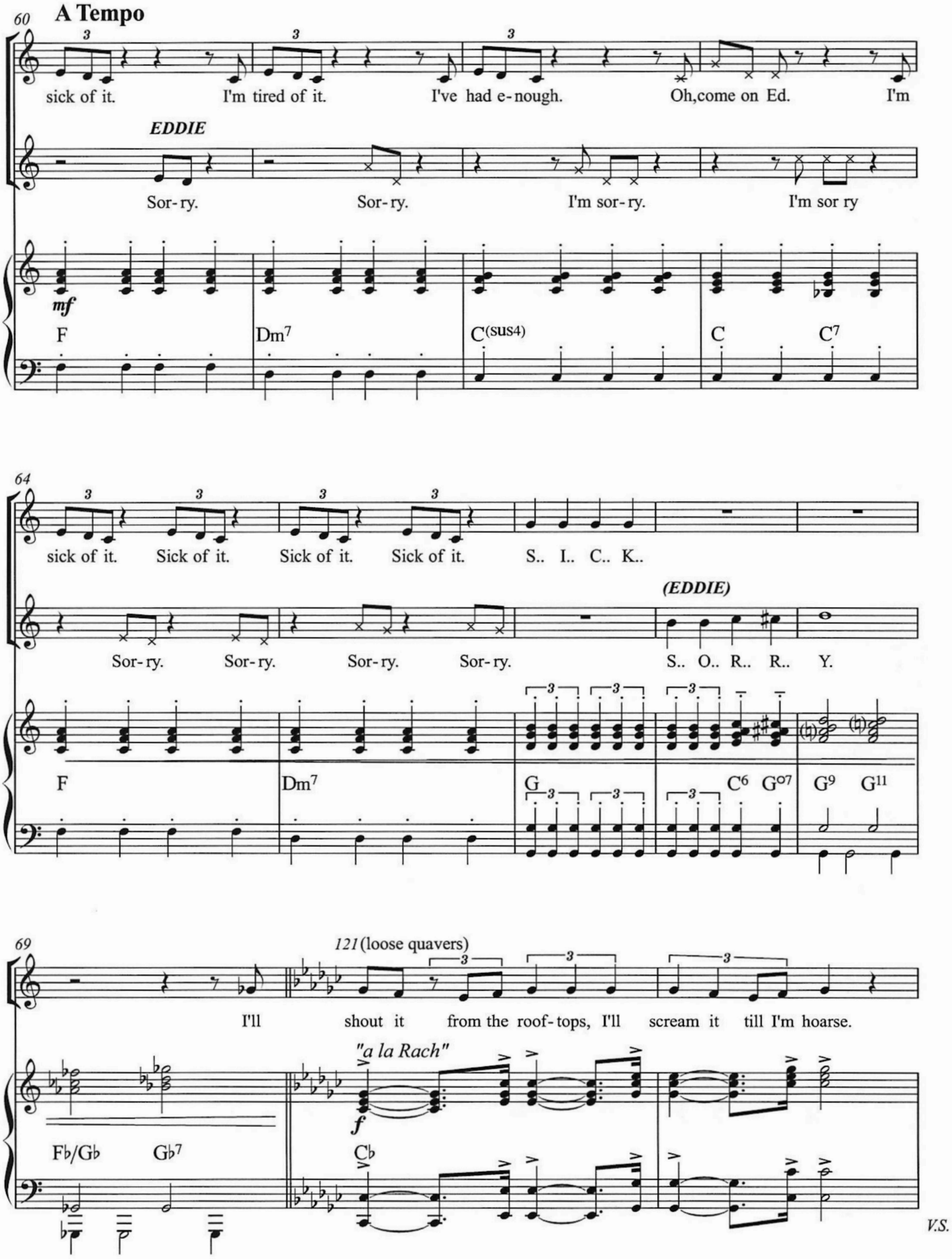

Music Prep: Richard Sidwell:+44(0)7956-275954

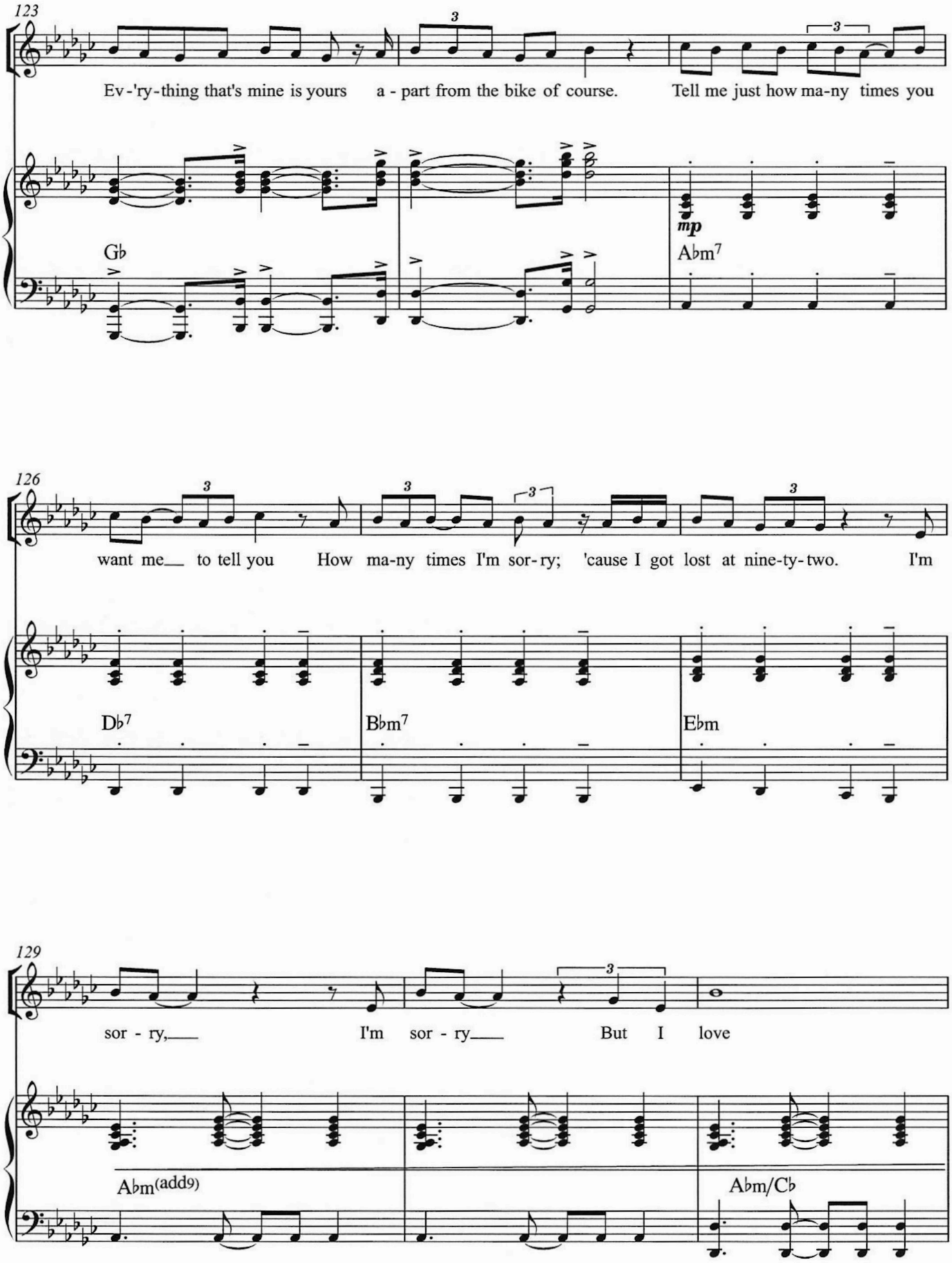
123
Ev-'ry-thing that's mine is yours a-part from the bike of course. Tell me just how ma-ny times you
Gb
mp
Abm7
126
want me to tell you How ma-ny times I'm sor-ry; 'cause I got lost at nine-ty-two. I'm
Db7
Bbm7
Ebm
129
sor-ry, I'm sor-ry But I love
Abm(add9)
Abm/Cb

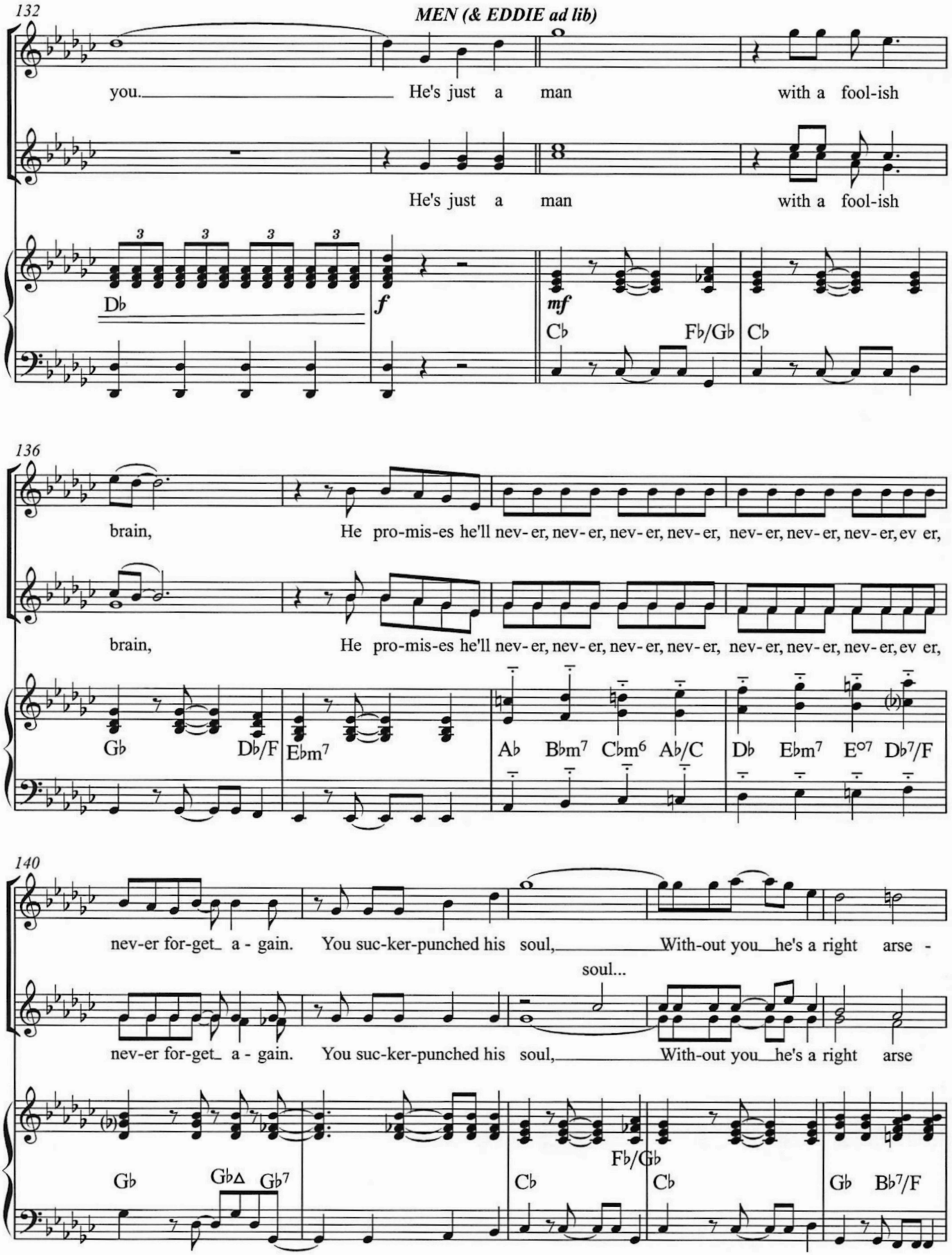

V.S.

Music Prep: Richard Sidwell:+44(0)7956-275954

145

EDDIE

hole There ain't a sin-gle thing he can do; I'm sor - ry, I love

hole There ain't a sin-gle thing he can do;

E♭m7 A♭m11 D♭ G♭/D♭ D♭ G♭/D♭ D♭ C♭ G♭/B♭ A♭m7

149

you.

MEN

If you want he'll beg, Look, he's down on one leg. Now he is down on all

G♭ N.C. C♭ F♭/G♭ C♭ G♭ C♭/G♭

153

EDDIE:

What - ev - er the wea - ther, wher - ev - er, for - ev - er; What - ev - er the wea - ther, wher

fours. What - ev - er the wea - ther, wher

G♭ C♭ G♭/B♭ A♭m7 C♭ G♭/B♭

Music Prep: Richard Sidwell:+44(0)7956-275954

157

ev-er, for - ev-er, I'm sor-ry, I'm al - ways yours.

(MEN)

ev-er, for - ev-er, al - ways yours.

al - ways He's sor-ry, he's al-ways yours.

al - ways

A♭m7 C♭ C♭/D♭ G♭ E♭m7 C♭ D♭

162

6X TO FADE

EDDIE *falsetto riff adlib*

He's sor-ry, he's al-ways yours. He's sor-ry, he's al-ways yours.

He's sor-ry, he's al-ways yours. He's sor-ry, he's al-ways yours.

He's al-ways yours. He's al-ways

G♭ E♭m7 C♭ D♭ G♭ E♭m7 C♭ D♭

Slow 4(Rubato)

166

Rita We're alright ain't we

Eddie :Course we're alright.

yours

p *underscore* *all spread*

C♭ G♭ E♭m7

RITA: "Mr. Buckton is caning our Graham. It ain't right."
EDDIE: "Remember Mr. Perkins?"
RITA: "Virgin Perkins?"

Eddie: Remember Mr Perkins?
Rita Virgin Perkins?
Eddie: Yeah.Woodwork.

172

Ab m9 | Gb/Db Db | Gb | Gb7

Eddie: He used to put me head
in a vice and burn me with cigarettes.

Rita What's your point?
Eddie It didn't do me any harm.
Rita:He canes him 'cause he's a scholarship boy.

176

Cb | Gb Bb7/F

I'm gonna go into the school to complain. *(Beat)*
I love you Eddie.

180

EDDIE

Hey there slee - py drea-mer I just wa - nna

Ab m9 | Db9 | *mp* Gb Ab11 | Gb(add2) | Gb

185

RITA

Maestoso

say I love you loads, you stu-pid sod!

Db | Gb Gb△ Gb7/Bb | Cb△ | *f* Gb/Db Db Gb(add2) | *ff*

Music Prep: Richard Sidwell:+44(0)7956-275954